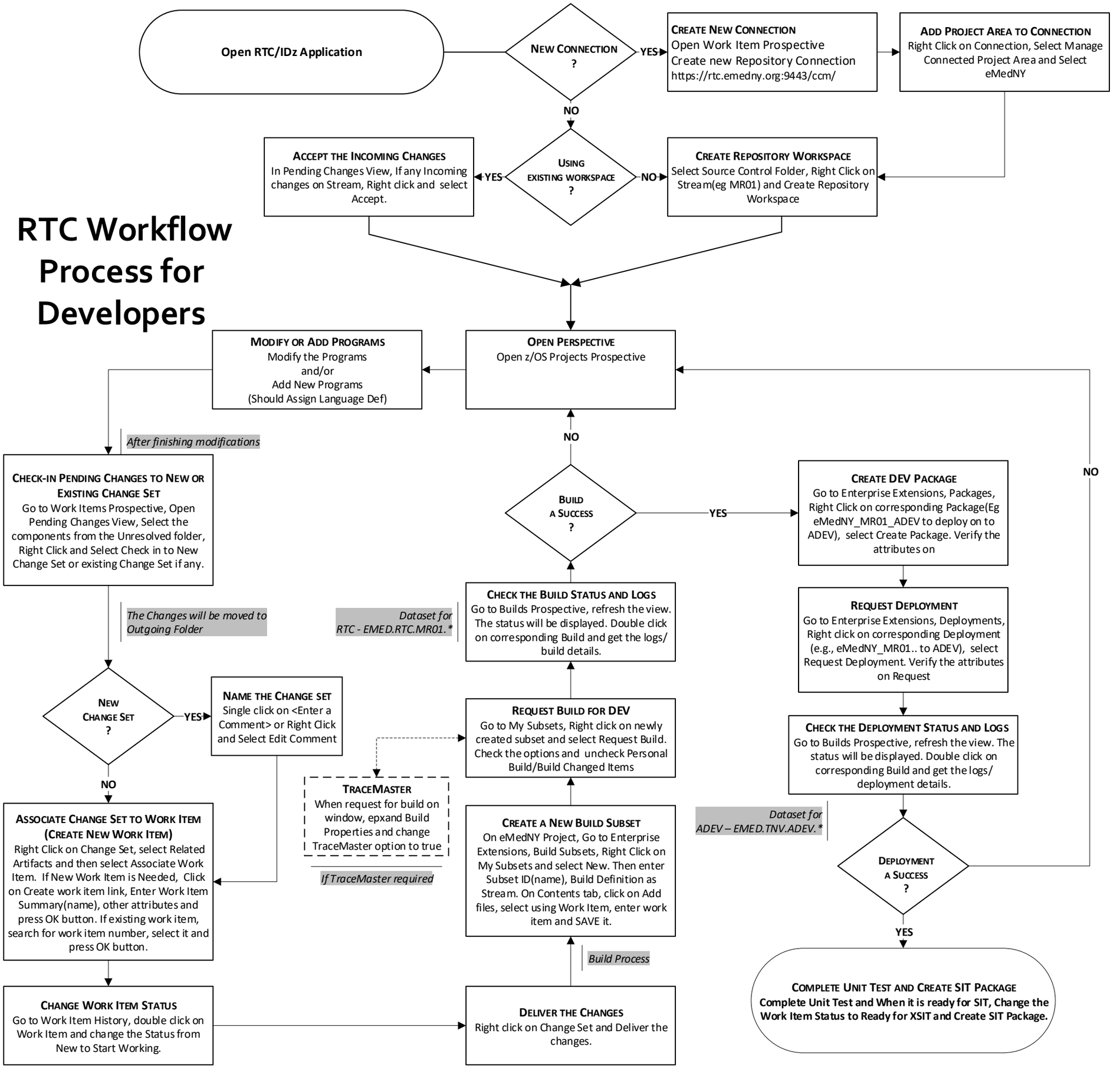RTC Workflow Process for Developers